

This is to certify that the interest in real property conveyed by the deed or grant dated *January 5, 1969* from Anthony C. Borges and Laura M. Borges, his wife, is hereby accepted by order of the City Council of the City of San Leandro on June 19, 1961, and the grantee consents to recordation thereof by its duly authorized officer.

Dated: *January 14, 1969*

Richard H. West

Richard H. West, City Clerk

5118

OFFICE OF THE
CITY CLERK



CITY OF SAN LEANDRO
CITY HALL - 835 EAST 14TH STREET
SAN LEANDRO, CALIFORNIA

January 30, 1969

Board of Supervisors
Administration Building
1221 Oak Street
Oakland, California 94612

Gentlemen:

Will you please cancel taxes on the following property
deed to the City of San Leandro:

Assessed to: **Anothony C. Borgers and Laura M. Borges**
Recorded: **January 15, 1969**
No: **5118**
Re: **2327**
Im: **800**
Legal Description: **Attached**

Very truly yours,

Richard H. West
City Clerk

RHW:KK

Enclosure

CITY OF SAN LEANDRO

INTEROFFICE MEMO

TO City Clerk ~~via City Manager~~ DATE January 14, 1969

FROM R. H. Ward

SUBJECT SD 68-69 Jack in the Box Restaurant

1 As a condition of Site Development approval of SD 68-69, the developer of the
2 Jack in the Box Restaurant was required to secure dedication of lands along the
3 two street frontages to conform to Marina Blvd. Plan Line and Alvarado Avenue
4 Plan Line.

5 Herewith are the following required deeds. Please accept them and have
6 them recorded.

7	Donald D. Cliff	Portion of Lot 26	Tract 663
8	Anthony C. & Lora M. Borges	Portion of Lot 25	Tract 663
9	Josephine Tatro	Portion of Lot 24	Tract 663

10

11

12

James F. Vivrette
Public Works Director

13

14

By: 
R. H. Ward, Assistant
Public Works Director

15

16

RHW:KK

17

18

19

20

21

22

23

24

25

BY R.W.E. DATE 12-23-68

SUBJECT NORTHWEST CORNER

SHEET NO. _____ OF _____

CHKD. BY R.W. DATE 12-23-68

MARINA @ ALVARADO
STREET WIDENING

JOB NO. _____



Indicates Parcel
to be Acquired

Area = 2900 S.F. ±
LD 68-74

Scale: 1" = 40'

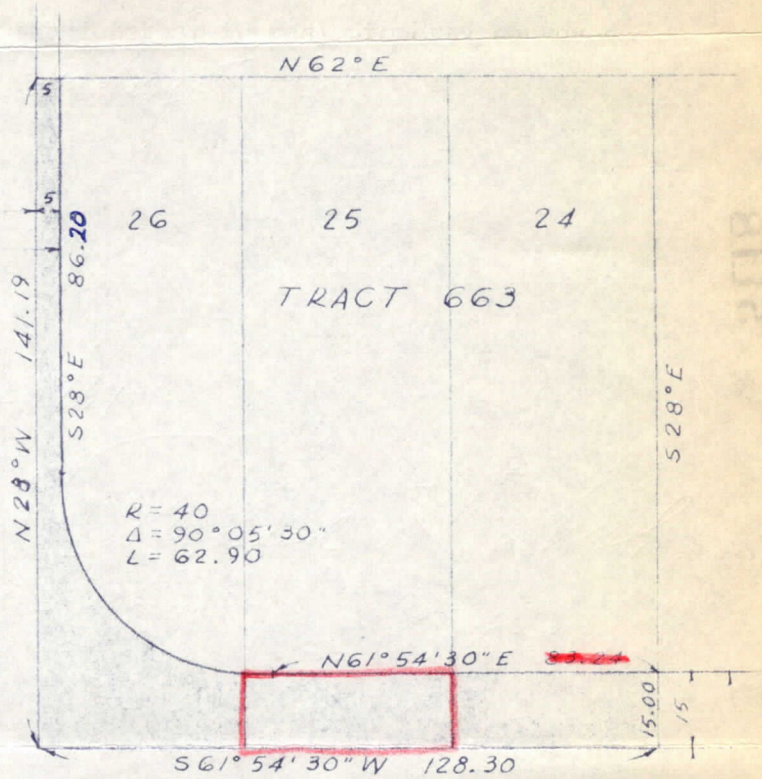
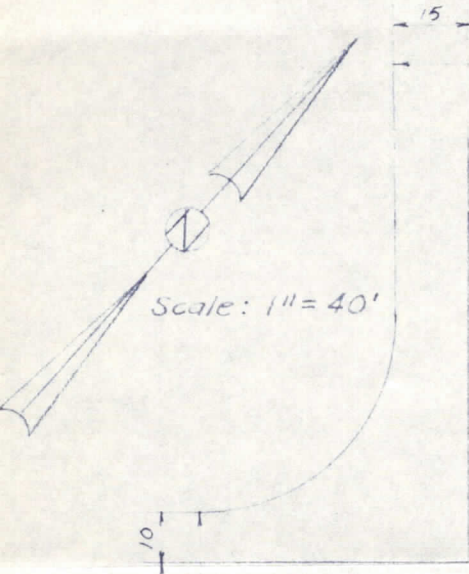

60
80

MARINA BLVD.
(WEST AVE. 132)

60
80

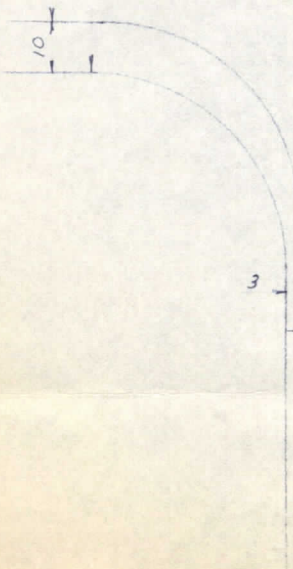

3

72
80

ALVARADO

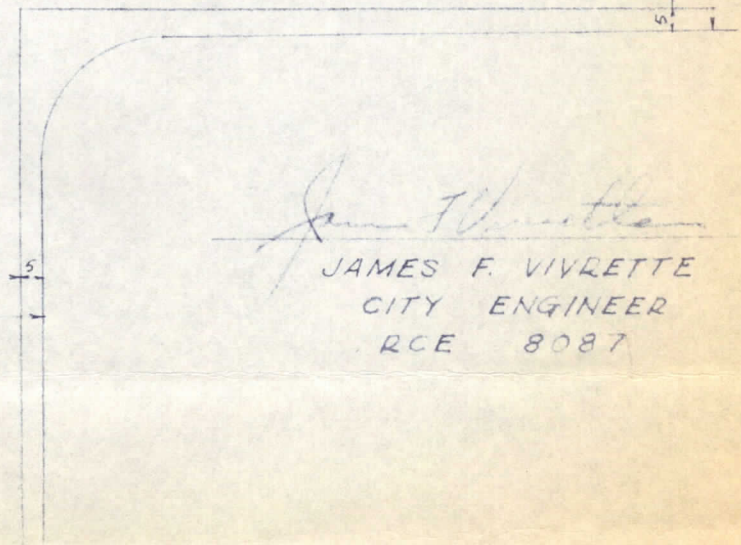

James F. Vivrette

JAMES F. VIVRETTE
CITY ENGINEER
RCE 8087

CITY OF SAN LEANDRO ENGINEERING DIVISION

676

676

BY RTE DATE 12-23-68 SUBJECT NORTHWEST CORNER SHEET NO. _____ OF _____
 CHKD. BY R.W. DATE 12-23-68 MARINA @ ALVARADO JOB NO. _____
STREET WIDENING

 Indicates Parcel To Be Acquired

Area = ~~2900~~ S.F. ±
 LD 68-74

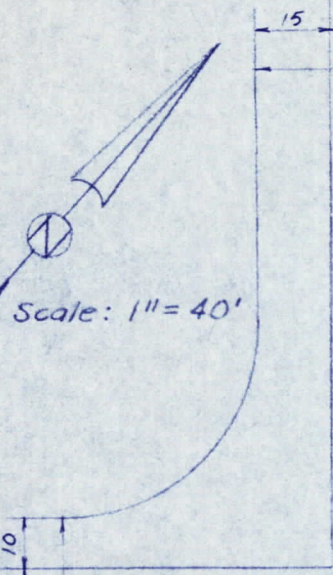

STREET

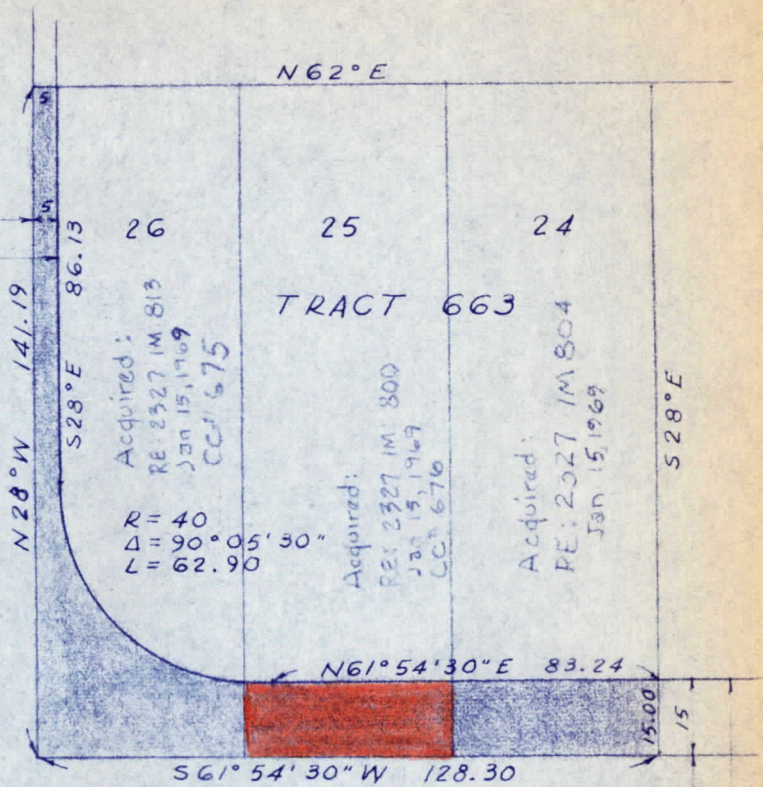

MARINA BLVD.
 (WEST AVE. 132)

ALVARADO

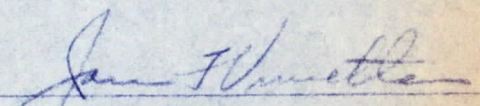
 JAMES F. VIVRETTE
 CITY ENGINEER
 RCE 8087

Plotted,
 J.R.V., 7-10-74

MICROFILMED

676